INDEX

My Weekly Reader 2 · Vol. 42 · 1972-73

This index lists the current topics *My Weekly Reader 2* has brought to your class this year. Attach the index to your permanent file of this year's issues to provide a reference for future classes.

MICROFILM COPIES OF *MY WEEKLY READER 2*

A microfilm copy of this year's issues of *My Weekly Reader 2* may be purchased by sending an order to the Customer Relations Department, Xerox University Microfilms, 300 North Zeeb Road, Ann Arbor, MI 48106. Approximate price is $4 to $5 for a microfilm copy of the 30 issues published during 1972-73. Back issues of previous years are also available.

MY WEEKLY READER 2 INDEX

Note: The first number after each topic refers to the issue. The next number refers to the page.

ACROBATS
Chinese Acrobats, 14:1

AIRCRAFT
Airplanes Hunt Pollution, 14:3
Doctorcopter, 26:1
Up, Up, and Down, 13:2

ANDY
Letters from seven-year-old Andy about school and family, each issue.

ANIMALS (See also SCIENCE)
Animal Goes to the Dentist, 29:2
Dog Hero, 3:2
Dog Is Boy's Friend, 4:2
Dog Sniffs Out Rocks, 22:1
Farmers Grow Fish, 24:1
Home of Grizzly Bear Saved, 21:1
New Homes for Beavers, 25:3
Rent a Rat, 1:3
Turtles Go to Sea, 28:1
Two Friends Fish Together, 20:2
Watch Your Step, 14:2
White Squirrels, 1:1
White Tigers Are Born, 5:2
Who Is Big? 10:2
Zoo Workers Take Bears Home, 26:2

ARCHEOLOGY
Old Town Is Dug Up, 22:3

BICYCLES
Kids' Wheels Will Be Safer, 6:1

BIRDS
Help for Wild Birds, 21:3
Traps Save Birds, 13:1
World of Birds, 2:3

BLACK HISTORY WEEK
Dolls Teach Black History, 18:2

BLIND PEOPLE
Machine To Help the Blind, 10:3
Traffic Light for the Blind, 29:1

BUILDINGS
Glass Building, 7:3

CHILDREN
Art Fair for Children, 21:2
Boy Plays Chess, 22:2
Children in Hospitals, 7:1
Children Learn Indian Arts, 25:1
Children Make Movies, 19:2
Children Play on Art, 28:2
Children Test Toys, 18:2
Drawings to Dolls, 26:2
4-H Is for Cities Too, 4:1
Help Wanted, 15:2
Pen Pals Meet, 30:2

CONSERVATION
Earth Patrol Fox Name, 29:2
Earth Patrol Is a Winner, 20:1
Grizzly Bear To Be Saved, 21:1
Niagara Falls To Be Changed? 30:1
Traps Snap To Save Birds, 13:1
Trash Monster, 21:2
Water Animals Are in Danger, 30:3
Wood Chips Save Soil, 24:3

DENTISTS
Animal Goes to the Dentist, 29:2
Charlie Helps Dentists, 17:3
New Tools for Dentists, 6:3

EARTHQUAKE
The Earth Shook, 17:1

ELECTIONS
Canadian Election, 6:2
U.S. Presidential Election, 2:1

FILMS
Charlotte's Web, 27:2
Mary Poppins, 30:2

FIRE FIGHTERS
Fight Fire With Fire, 26:3
Southwestern Fire Fighters, 18:1
Women Are Fire Fighters, 5:1

GREAT AMERICANS
The U.S. Remembers Two Men, 19:2

HOLIDAYS
Carnival Time, 16:2
Christmas Holiday, 12:1
Halloween Means Pumpkins, 7:2
Hanukkah, 12:2
Holiday Parade, 12:3
Turkey Time, 9:2

INDIANS
Indian Teaches Indian Ways, 21:2
Thanksgiving Feast, 10:1

MISCELLANEOUS
Antique Toys, 12:2
Coffee or Water, 15:2
Family Loses Home, 14:2
Farm Show, 2:2
Mobile Library, 24:2
New Highway Signs, 24:2
Painted Ponies, 7:2
Stained-Glass Windows, 16:2
String and More String, 3:2
Up, Up, and Away, 6:2

MOON EXPLORATION
Last Apollo Trip, 11:1
Who Will Go to the Moon? 11:3

MUSEUMS
Exploratorium, 18:3
Museum for Kids, 29:3
People Learn About People, 16:1
"Please Touch" Museum, 9:3

NEW JOBS
Female Cable Splicer, 25:2
Male Stewards, 23:1
Male Telephone Operators, 11:2

PLAYGROUNDS
New Playgrounds, 1:2

POLICEMEN
Canada's Mounties, 27:2
Policemen Ride Motor Scooters, 28:2

POLLUTION
Airplanes Hunt Pollution, 14:3
Factories Get Award, 28:3
River Is Clean Again, 8:1
Trash Monster, 21:2

PRESIDENT NIXON
Nixon To Be President Again, 15:1

RECYCLING
Bottle House, 8:2
Street Made of Glass, 4:3
Wood Chips Save Soil, 24:3

SAFETY
Hijackers Beware, 19:1
Robot for Safety, 25:2
Safety Buzzer, 13:3
Safety Police Car, 20:2
Some PJ's Are Fireproof, 5:3

SCHOOL
Children Learn a Language, 13:2
Moms and Dads Go to School, 8:2
Puppets Go to School, 9:2
TV Star Visits Class, 10:2

SCIENCE
Bed Is Made of Mud, 8:3
People Ski Without Snow, 19:3
Room for "Down Under," 20:3
Scientists Get "Inside" Look, 3:3
Skylab: A Space Workshop, 27:1
Volcano Erupts, 21:3
When Is Meat Not Meat? 16:3

SHIPS
Post Office Floats, 2:2
School Floats, 21:2
Ships Spot Icebergs, 15:3

SPECIAL SECTIONS
Art
Art Is Everywhere, 16:2a-2d
Language Arts
Creative Expression, 20:2a-2d
Maps
North America, 6:2a-2d
Poetry
Selected Poems, 3:2a-2d
Science
Paper Power, 26:2a-2d
Wild Animals Need Help, 10:2a-2d
Social Studies
Games, 24:2a-2d
People Movers, 13:2a-2d
Who Works at School? 1:2a-2d

TELEVISION
Great Man's Whiskers, 17:2
TV Star Visits Class, 10:2

TESTS AND APPRAISALS
Silent Reading Tests
Form 2J, 15:2a-2d
Form 2K, 28:2a-2d
Form 2L, 4:2a-2d

TRANSPORTATION
Ball Carts Wear Caps, 5:2
Cable Cars Have a Birthday, 22:2
Doctorcopter, 26:1
Ginkelvan, 3:1
Little Cars for Cities, 1:2
Motor Scooters for Policemen, 28:2
New Wheels for the President, 4:2
Trolleys Say "Ride Us," 9:1
Up, Up, and Down, 13:2

WOMEN
Female Cable Splicer, 25:2
Jill Is a Trooper, 11:2
Women Are Fire Fighters, 5:1

TEACHER'S EDITION INDEX

The first number after each topic refers to the issue. The last number refers to the page.

CONSUMER EDUCATION
Sources Aid Young Spenders, 27:2
Using Mini-Lessons To Stretch a Maxi-Subject, 6:4
EARTH PATROL
Fox + Mascot = Ecology, 17:4
How Do You Make Ecology Come Alive? *Earth Patrol!* 7:1
Join! Join! Join! 7:2
Resources for Ecology Projects, 5:2
We Want You Too, 16:3
FRONT-PAGE ARTICLES
Be Glad They're Culturally Different, 13:1
Career Choices: Helping Children Become Aware of Them, 10:1
Creative Dramatics: Acting for the Actor's Sake, 19:1
Creativity: Let Me Do It My Way, 15:1
Different Learning Methods for Different Children, 4:1
Erase Those Sex Stereotypes for Individuality's Sake, 24:1
For Homework: Watch Your Favorite TV Show and . . . 27:1
Get 'Em Hooked on Books, 9:1
Help Them Learn To Move, 25:1
How Do You Make Ecology Come Alive? *Earth Patrol!* 7:1
How To Avoid Boredom in the Classroom, 14:1
How To Help Reluctant Readers, 23:1
How To Start an Open Classroom, 16:1
Make a "Me" Book, 2:1
Make Your Open House a "Happening," 6:1
New Super-Units to the Rescue, 30:1
Once Aided, You'll Wonder How You Ever Managed Alone, 29:1
Praise the Child and Spare the Admonition, 26:1
Put Us To Work Today, 1:1
Report Cards—What'll We Tell Mom? 11:1
Teachers . . . Think Summer Fun, 17:1
Ten Ways To Make Vocabularies Grow, 20:1
Test, Diagnose, Treat, 3:1
Tests: Their Use and Abuse, 28:1
Turn On Thinking With Science Activities, 21:1
Vary Your Reading Menu, 22:1
We Wish You Light, 12:1
What's a Good Reading Program? 18:1
When Parents Ask, Tell Them, 8:1
You Can Get Every Child To Think, 5:1
IDEA SHOPS
After the Race, 21:2
After You Test, 28:2
Alive With Cultural Differences, 13:4
Avoiding Boredom in the Classroom, 14:4
Developing Language Skills, 15:2
Four Steps to Helpful Reporting, 11:2
Get the Most from Our Tests, 3:2
Good Aids Add Variety, 22:2
Guidelines for Using Praise, 26:2
Instant Lessons for Use Throughout the Year, 1:5
More an Aide Can Do, 29:2
More Questions and Answers, 8:3
Move With Them, 25:2
Stimulate Reluctant Readers, 23:4
Theater Games for all Ages, 19:2
Try Opening Your Classroom, 16:4
Try Something New! 18:2
MISCELLANEOUS
Give Them Poetry, 6:2
It's Campaign Time, 2:2
Photos—Teacher Consultants, 20:3
Photos—*Weekly Reader* Staff and Advisory Board, 1:3
Poems, 1:4, 2:5, 5:5, 6:5, 7:3, 11:3, 12:2, 20:2,4, 22:3, 23:2-3, 25:2, 27:2-3, 28:3, 29:4
Progress Chart, 4:2a-2d
Questionnaire . . . Please Help Us Help You, 27:3
Songs, 2:3, 14:2, 24:3
The Paths of Skylab, 27:5
What's Ahead for You? Help from *Weekly Reader,* 1:2
What Can We Do for an Encore? 16:2
World of Work: Tying Careers Into the Curriculum, 10:2; The Pontiac Career Development Program, 23:2
TEACHERS TALK
Good Ideas for Better Teaching, 2:2, 4:2, 9:2, 20:5, 24:2, 29:2, 30:2
Once Upon a Time, 1:2
TEACHING AIDS
Transparency Masters, 2:3, 6:3, 14:2, 23:3, 29:3
TESTS
Listening Exercises, 2:2, 9:4, 16:2, 20:2, 23:2, 27:2
Oral Reading Paragraphs, 5:2-3, 13:2-3
Silent Reading Tests, 4:2a-2d, 15:2a-2d, 28:2a-2d
Skills Inventories, 3:2a-2d, 11:2a-2d, 22:2a-2d

It's Time To Swing!

Dear Teacher,

The end of the school year is in sight and you are looking forward to summer. We hope you have fun. You deserve it.

Weekly Reader would like to thank you for letting us come into your classrooms this year. We enjoyed it and hope you did too.

It was our goal to support your program by

- selecting topics that were interesting, informative, and entertaining for second graders.
- providing clear and exciting photos and drawings that would add interest to the topics.
- making children aware of the things going on in the world around them.
- stimulating children by presenting problems that made them think.

As we review the year's work, we feel that we accomplished our goals most of the time. Your letters told us that you think so too. Thank you for writing.

We'll see you in September.

Happy swinging!

Anne M. Noble

Staff Writer *Weekly Reader* 2

Last chance to get "Bright Ideas" free!

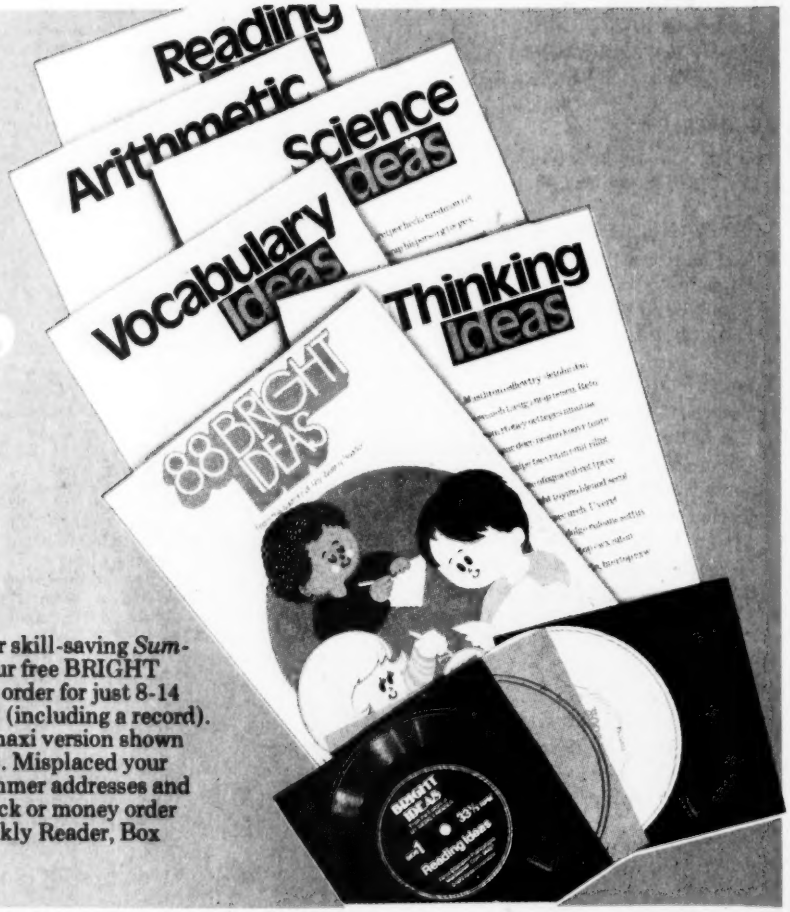

This is it. Your last opportunity to order skill-saving *Summer Weekly Reader* . . . and to claim your free BRIGHT IDEAS book-and-record kit. With your order for just 8-14 subscriptions you get "44 Bright Ideas" (including a record). An order for 15 or more brings you the maxi version shown here, "88 Bright Ideas" (with 4 records). Misplaced your order form? Send children's names, summer addresses and *present* grade level along with your check or money order (75¢ per subscription) to: Summer Weekly Reader, Box 1378, Columbus, Ohio 43216.

INDEX

XU